

STATE OF FLORIDA  
COUNTY OF PALM BEACH  
This instrument was filed for  
record at \_\_\_\_\_ M, this \_\_\_\_\_  
day of \_\_\_\_\_, 19\_\_\_\_  
and duly recorded in official  
record book \_\_\_\_\_ on page \_\_\_\_\_  
JOHN B. HUNKLE,  
Clerk Circuit Court  
BY: \_\_\_\_\_, D.C.

# PLAT OF GUN CLUB CENTER N° 1

BEING A PORTION OF SECTION 1, TOWNSHIP 44 SOUTH, RANGE 42 EAST,  
PALM BEACH COUNTY, FLORIDA.

JANUARY 1989

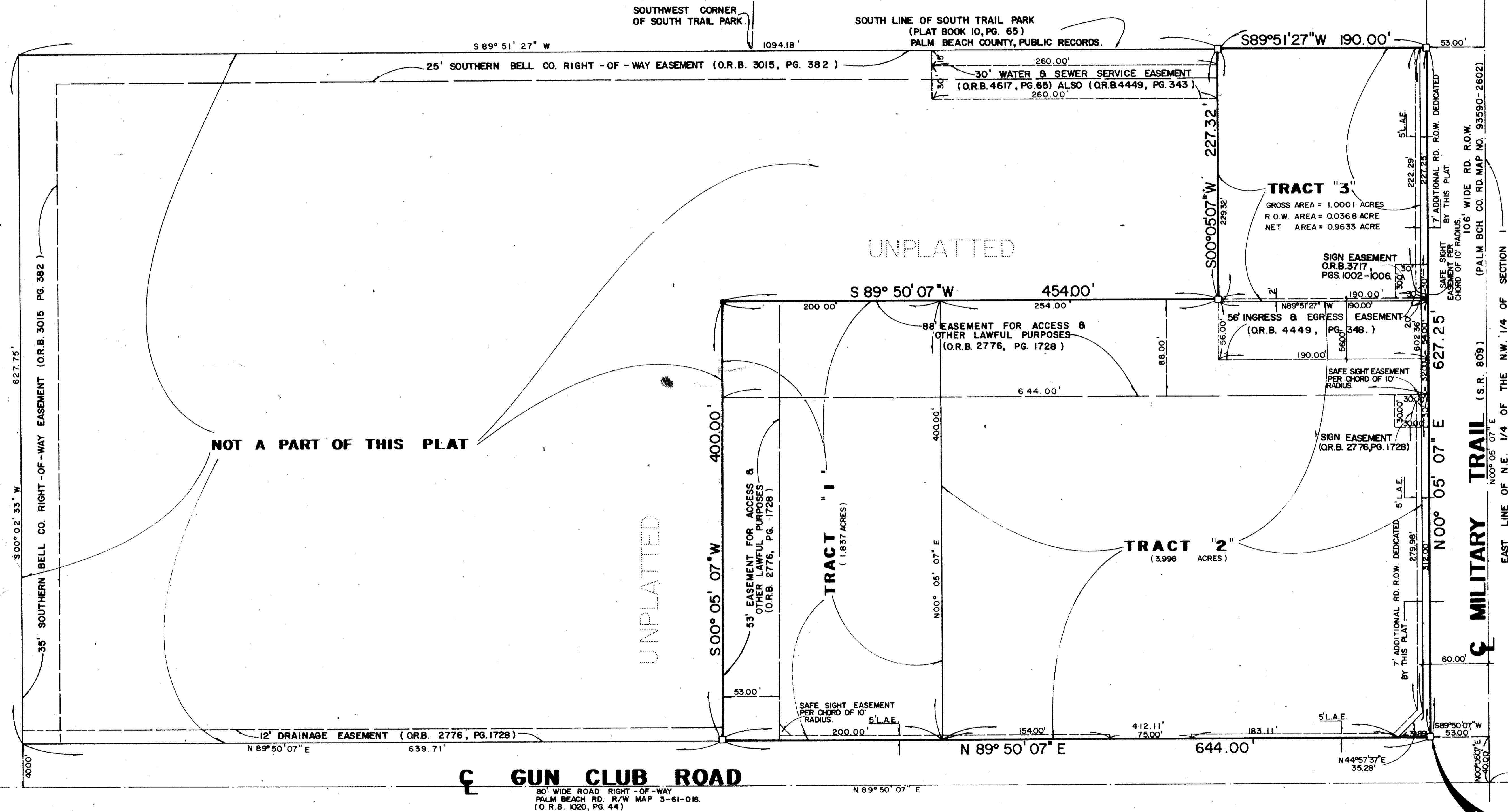
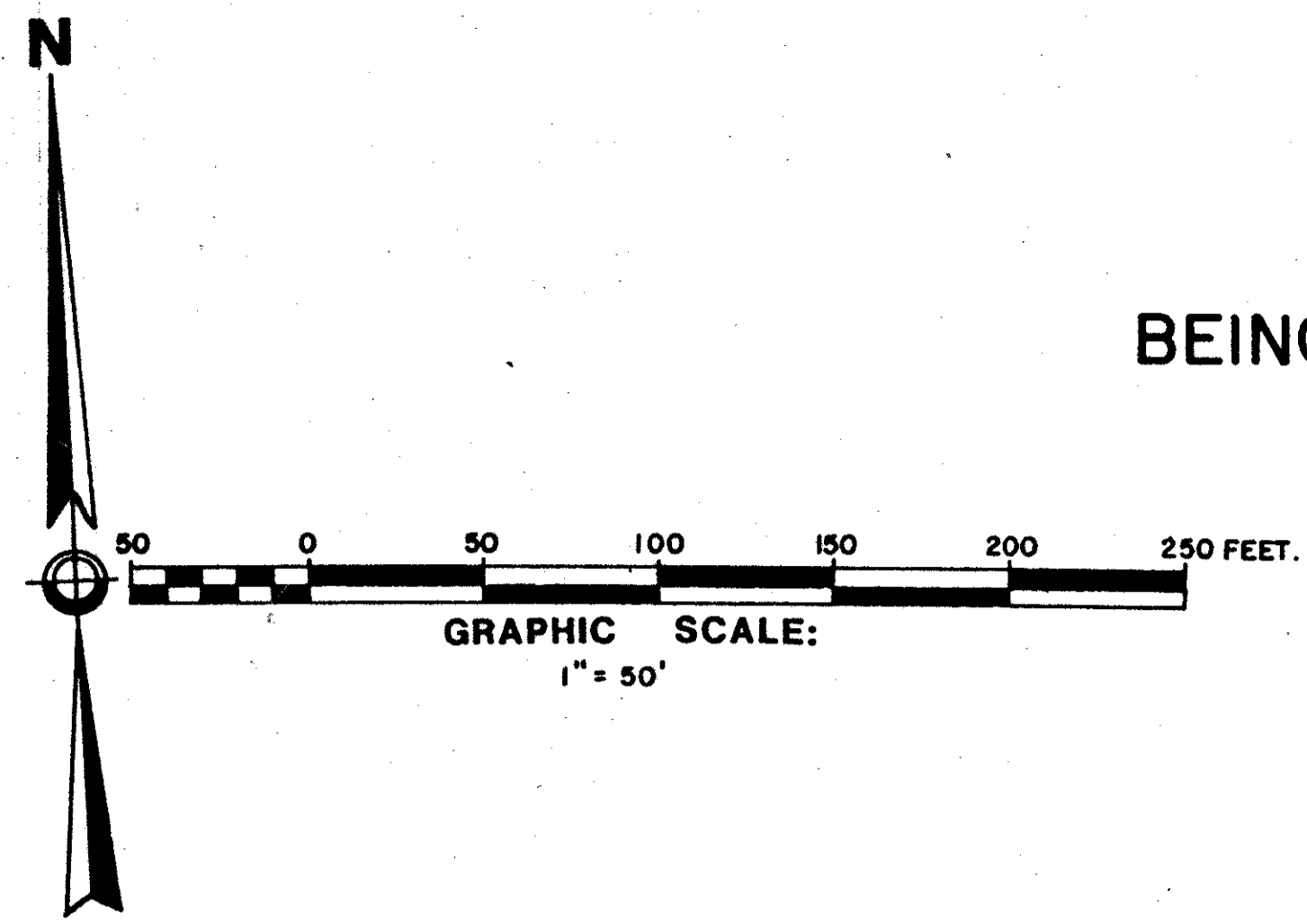

SUBDIVISION - Gun Club Center  
BOOK 62  
PAGE 1652  
CG 74-126  
35415  
TAZ 279

CG-SE.  
Pet. 74-126

**GUN CLUB CENTER #1**  
62/42  
0311-003  
POB

BEARING BASE:  
THE CENTER LINE OF MILITARY TRAIL IS TAKEN AS BEING  
N 00° 05' 07" E AND ALL OTHER BEARINGS ARE RELATIVE THERETO.

AREA TABULATION

TRACT #1	=	1.8365 AC.
TRACT #2	=	4.0057 AC.
TRACT #3	=	0.9548 AC.
ADDITIONAL RD./R/W	=	0.1072 AC.
GROSS	=	6.9049 AC.

- LEGEND:
- - DENOTES PERMANENT REFERENCE MONUMENT (SET)
  - - DENOTES IRON ROD & CAP (FOUND)
  - L.A.E. - DENOTES LIMITED ACCESS EASEMENT
  - P.O.B. - DENOTES POINT OF BEGINNING
  - R.O.W. - DENOTES RIGHT-OF-WAY

© - COPYRIGHT 1988 BY SHALLOWAY, FOY,  
SCHOFIELD, RAYMAN & NEWELL, INC. THIS DRAWING  
IS PROVIDED FOR INFORMATIONAL PURPOSES ONLY.  
UNLESS SIGNED AND SEALED BY A REGISTERED  
PROFESSIONAL SURVEYOR REPRESENTING SHALLOWAY,  
FOY, SCHOFIELD, RAYMAN & NEWELL, INC.

Shalloway, Foy, Schofield  
Rayman & Newell, Inc.  
Engineers • Planners • Surveyors  
Telephone: (407) 655-1151  
1201 Belvidere Road, West Palm Beach, Florida 33409

DATE 4-12-88	S
DRAWN A.R.	H
CHECKED G.RAYMAN	T
JOB NO. 87546	2